

**PLAN SHOWING THE PROPOSED CONSTRUCTION OF RESIDENTIAL BUILDING.**  
**IN S.NO: 72/2, 73/1, & 73/3A PLOT 22 PART ANNAMALAI NAGAR LAY OUT**  
**PARUTHIPATTU VILLAGE, AVADI TOWNSHIP LIMIT SCALE 1:100.**

**OWNER: THIRU. ARJUNAN**

BRIEF	SPECIFICATIONS
FOUNDATION	C.C 1:4:8 15cm THK OVER SAND FILLING
SUPER STRUCTURE	BRICK WORK IN C.M 1:6
ROOF	R.C.C 1:2:4 4 1/2" WITH WEATHERING COURSE ON TOP
FLOORING	C.C 1:4:8 10cm THK OVER HARD CORE
PLASTERING	C.M 1:4 12mm THK FOR WALLS
JOINERIES	FIRST CLASS HARD WOOD

SCHEDULE OF JOINERIES.		
DOOR	E.W PANELLED	D1: 1000 X 2000
DOOR		D2: 900 X 2000
DOOR		D3: 750 X 2000
WINDOW		W1: 1500 X 1370
WINDOWS		W2: 900 X 1370
VENTILATOR		V: 900 X 600

**AREA STATEMENT:**  
 AREA STATEMENT  
 AREA OF SITE: 2436.00 SQ. FT. OR 230.00 SQ. M.  
 AREA OF CONST: 626.35 SQ. FT. OR 58.00 SQ. M.  
 COVERAGE: 25% F.S.I. 0.260.

**LEGEND:**  
 BOUNDARY SHOWN  
 PRO CONST SHOWN

M.M.T.A. (A)/PP NO. /  
 No. ... A2/6507/90.  
 Assl. ....  
 Survey  
 PART I  
 PART I  
 A.P.  
 D.P.

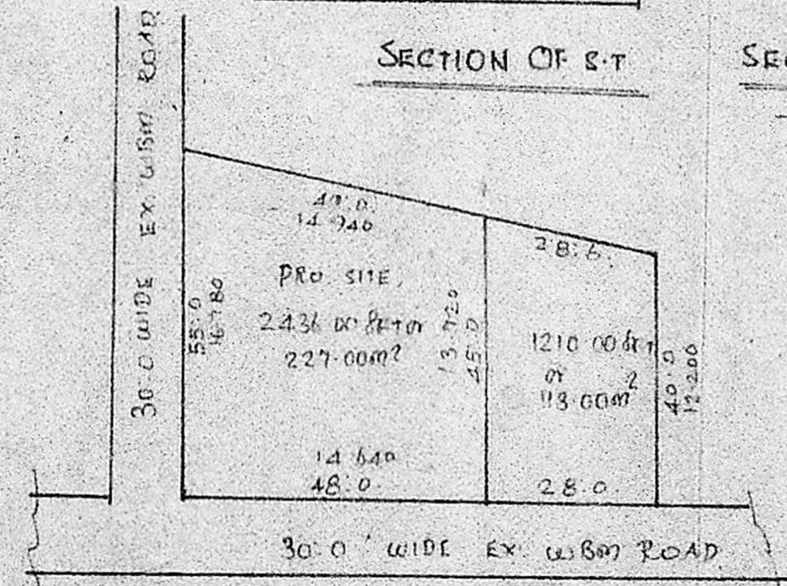
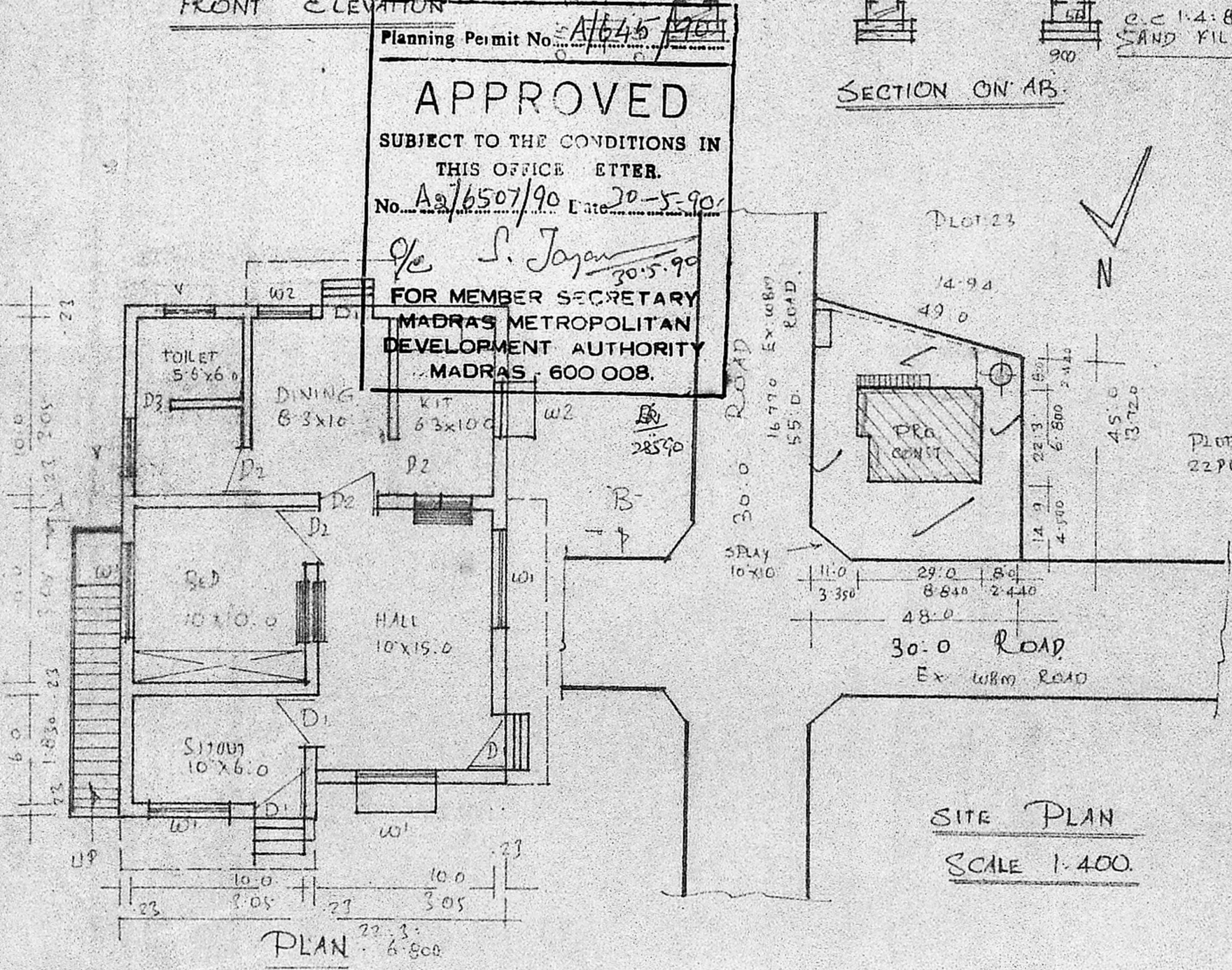
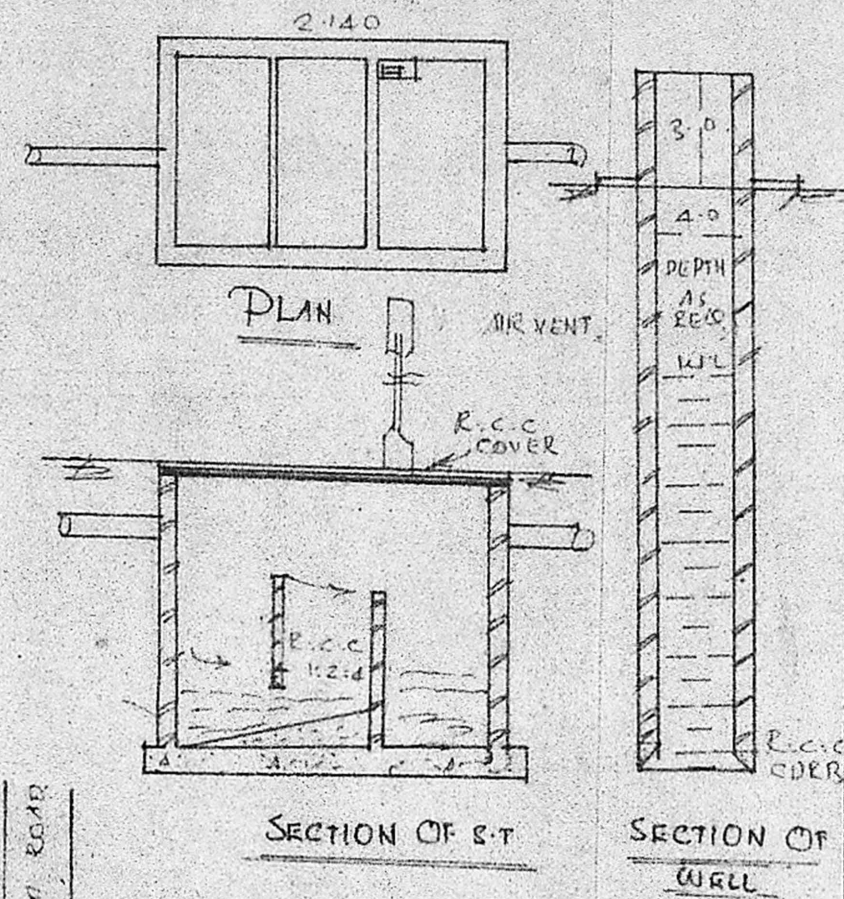
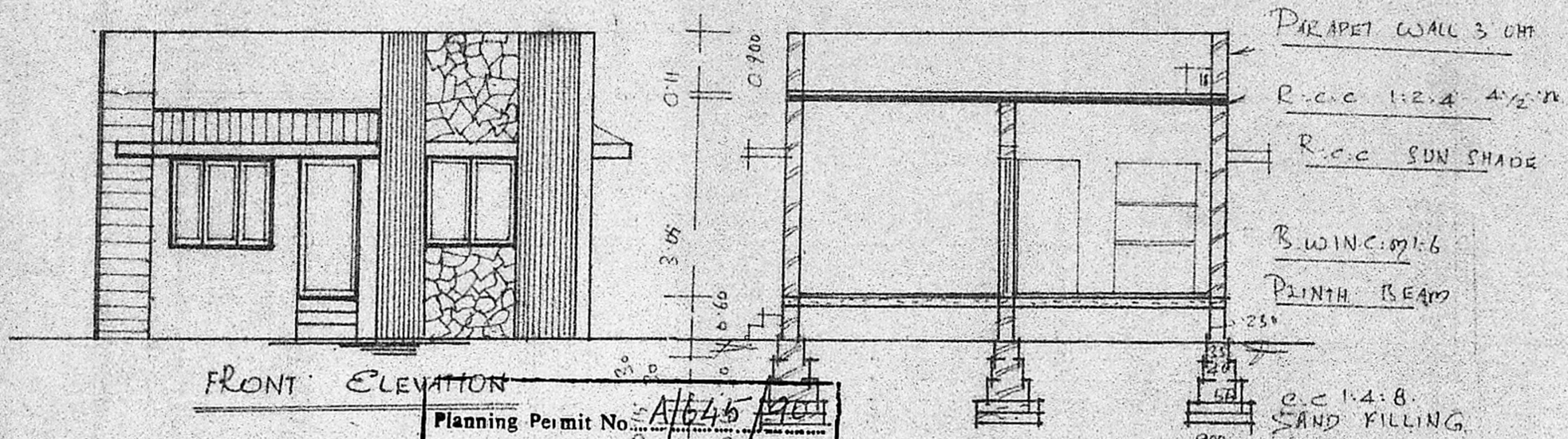

SUB-DIVISION PLAN  
 SCALE 1:400.  
 K. PERIASAMY D.C.E. (S)  
 LICENSED SURVEYOR  
 CONSULTING ENGINEER  
 AVADI TOWNSHIP  
 MADRAS  
 LICENSED SURVEYOR

OWNER

Planning Permit No. A/645/90  
**APPROVED**  
 SUBJECT TO THE CONDITIONS IN THIS OFFICE LETTER.  
 No. A2/6507/90 Date 20-5-90  
 S. Jayan 30.5.90  
 FOR MEMBER SECRETARY  
 MADRAS METROPOLITAN  
 DEVELOPMENT AUTHORITY  
 MADRAS - 600 008.